



More than just results...
Specialist expertise to help interpret them

Protis® Result Interpretation Software

Answers for life.

SIEMENS

Results consolidation for better data management

Protis is Siemens Healthcare Diagnostics' unique result interpretation software that consolidates all test results for a single patient into one assessment report. This report allows you to provide better support to physicians by offering a fast, complete overview of a single patient's result status.

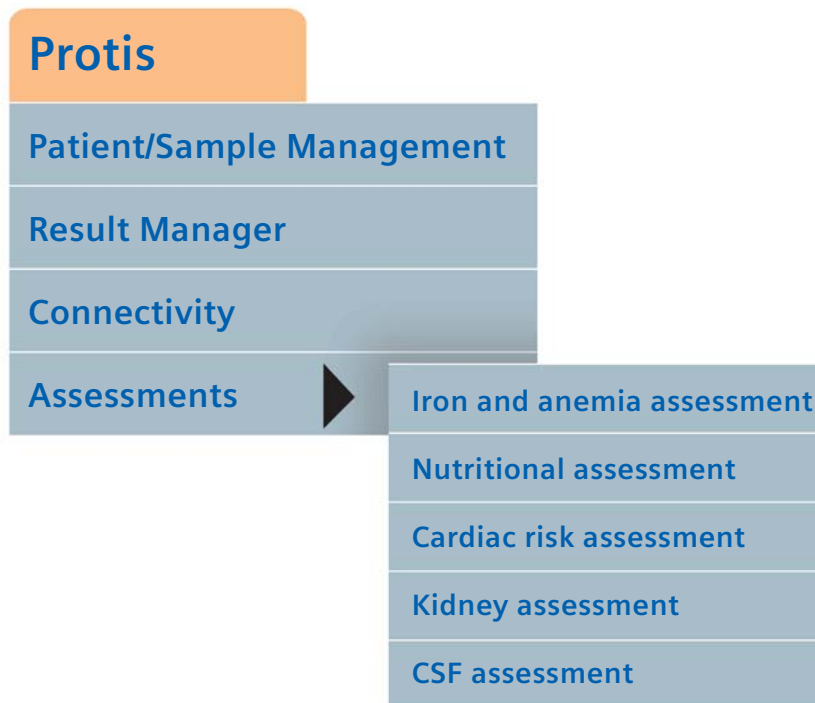

Get more with Protis 2.0 result interpretation software

Post analytical support for more efficient patient management

- Broadest range of assessment modules: Iron and Anemia, Nutrition, Cardiac Risk, Kidney and CSF Assessment
- Integrates patient results across platforms to one single report
- Easy to follow presentation of graphical results
- Simplified data management
- A fast, complete overview of patient results for physicians

The broadest range of result-interpretation modules:

- CSF result interpretation for early disease detection and diagnosis
- Kidney result interpretation for early diagnosis of renal diseases and differentiation of proteinuria
- Comprehensive, state-of-the-art cardiac risk assessment that follows international guidelines
- Nutritional assessment helps manage patients more efficiently
- Efficient differentiation of anemia and iron-related disorders

Convenient data management to support diagnostic decisions

- Result interpretation based on knowledge of expert groups
- Consolidated patient results for each assessment package
- Assessment reports available as pdf files for distribution
- Patient and sample administration
- Long-term storage and retrieval of patient history data
- Flexible release management of patient or sample results

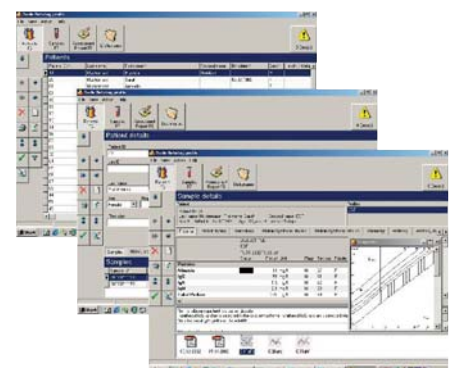

please note the pocket for Spec-sheets

**Protis 2.0 is instrument independent
and can be used to interpret results released from a wide range
of Siemens analyzers**

Compatible with a wide range of analyzers

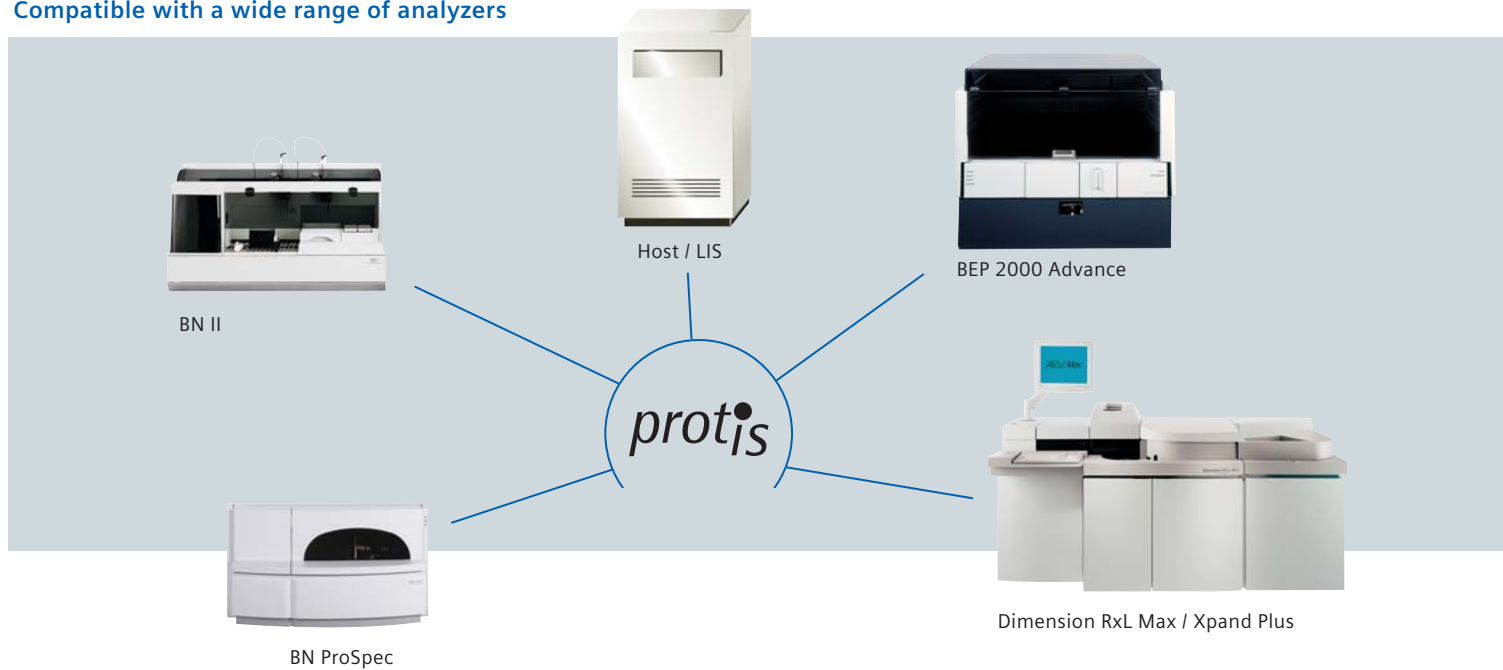

Easy to operate

- Graphical user interface
- Microsoft® Windows NT®, 2000 and XP® based
- On-line data transfer with various analyzers and LIS
- Additional manual data input possible
- Flexible configuration options
- Software including interpretation texts available in 5 languages

Improved workflow

Instrument connectivity for

- BN™ II and BN ProSpec® Systems
- BEP® 2000 Advance System
- Dimension® RxL Max® and Xpand® Plus Systems
- ASTM protocol for further connections
- Option to extend interfacing to other analyzers
- Job list management between connected analyzers and LIS

Ordering Information

Protis Software Kit
Product code: OVEA03

Siemens Healthcare Diagnostics, the leading clinical diagnostics company, is committed to providing clinicians with the vital information they need for the accurate diagnosis, treatment and monitoring of patients. Our comprehensive portfolio of performance-driven systems, unmatched menu offering and IT solutions, in conjunction with highly responsive service, is designed to streamline workflow, enhance operational efficiency and support improved patient care.

© 2008 Siemens Healthcare Diagnostics Inc.

Order No. A91DX-0701021-C1-4A00

Order No. 131733 E 12/06-S1

Printed in Germany

BN, BEP, BN ProSpec, Dimension, Protis, RxL Max, Xpand and all associated marks are trademarks of Siemens Healthcare Diagnostics Inc. All other trademarks and brands are the property of their respective owners.

This brochure is for use outside the United States. Product availability may vary from country to country and is subject to varying regulatory requirements. Please contact your local representative for availability.

Siemens Healthcare Diagnostics Inc.
1717 Deerfield Road
Deerfield, IL 60015-0778
USA