

2D CSI

1. Set up multi-planar localizers
2. Acquire in-plane T2 Axial localizer
3. Position 2D CSI Slab
4. Use Scroll>Nearest to find the reference image best suited to the area of interest.
5. Apply the 2D CSI sequence
6. Double click the raw data icon to load the spectroscopy data into the Spectroscopy Task Card
7. Acquire spectral data within the Volume of Interest (VOI)

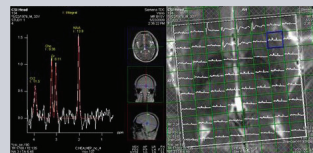
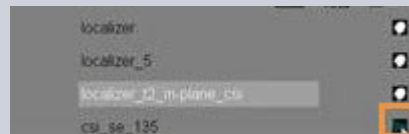
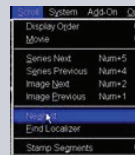
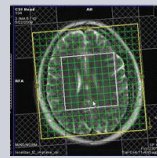
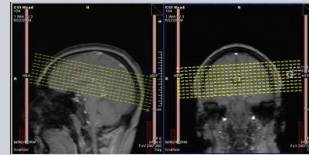
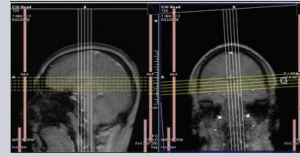

2D Chemical Shift Imaging for Neuro Applications