

# Argus 4D VF

1. Load cine cardiac study into Argus 4D Task-card.

2. Place marker in center of the LV of the most apical slice position.

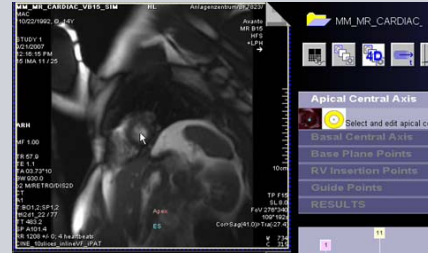

3. Place marker in the center of the LV of the most basilar slice position.

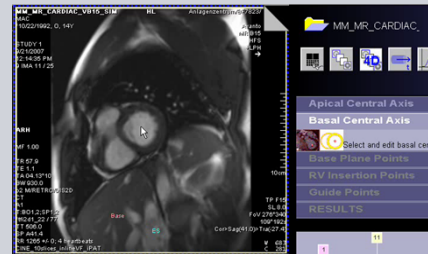

4. Place markers at the insertion points of the mitral valve on a long axis view, at both end systole and end diastole.

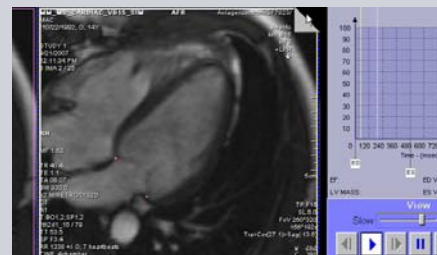

5. Adjust the markers for the position of the right ventricular insertion points.



6. If necessary, adjust the endo and epicardial contours.

7. View and save the ventricular results.