Composing

1. Send images from the Patient Browser to the Composing Task Card.

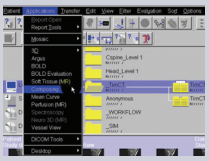

2. Select the appropriate Composing algorithm. The Spine algorithm uses bone structures in the images as a basis, while Angio uses the vascular structures.

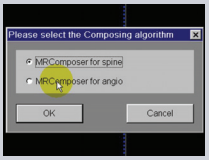

3. It is important when saving the images that all of the images are saved. This is done by selecting Patient from the main menu, then "Save All As..."

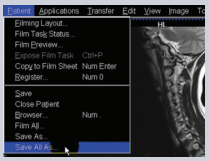
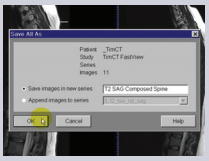
4. The final step is to name the series what you want it to be called in the Patient Browser. Enter the name for the new series in the text box, then select OK.