

Flow Quantification

1. Run localizer scans. Ensure all scans are set to "iso" mode, so the area of interest will be located in isocenter.
2. For in-plane flow imaging, position the slices parallel to the flow. For thru plane imaging, position the slices perpendicular to the flow.
3. Set 1st signal mode for triggering, always using "Retro gating". If pulse triggering use Pulse/Retro, if ecg triggering use ECG/Retro.
4. Apply the scan.
5. Load the phase image into the UI.
6. Right click the phase image and select Movie On to visualize the flow.

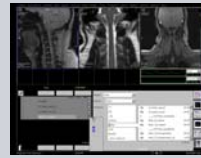
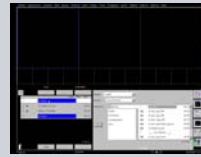

Performing CSF Flow Visualization