

Inline Ventricular Function

1. Locate Inline VF sequence in the Exam Explorer.

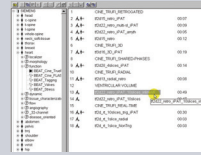

2. Inline VF is found in the Physio parameter card, within the Cardiac tab.

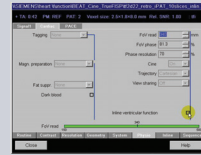

3. The images are displayed in the Inline Display with automatic contours as the images reconstruct.

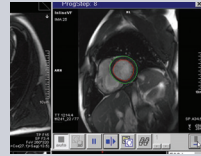

4. Result tables are saved in the series folder in the Patient Browser. The result tables can be viewed in the Viewing Task Card.

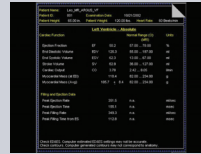

Inline VF