

Coronary CTA Interpretation Course University of Erlangen

Course design and objectives

The focus of the course is to provide participants with hands-on experience in the interpretation of coronary CT angiography data sets. During the 2 days, participants will have the opportunity to use image interpretation workstations and evaluate 50 original coronary CT angiography scans, towards Level II certification, ranging from easy, introductory cases to more advanced cases with difficult diagnoses and typical pitfalls. Invasive coronary angiography correlation will be available for every CT angiography case.

Two participants will jointly work on one workstation and the faculty will be available to provide help and guidance.

University of Erlangen-Nuremberg

The University Hospital in Erlangen-Nuremberg, with its 33 departments and institutes, covers the entire spectrum of modern medicine. These facilities are complemented by a series of clinical theory institutes. International cooperations at a scientific and industrial level ensure that both diagnostics and therapy as well as research and teaching are up-to-date. The Department of Internal Medicine II covers the complete spectrum in the fields of cardiology and angiography in terms of medical care, research, and teaching. Specifically in the field of cardiac CT, the department cooperates closely with the Institute of Medical Physics and the Institute for Diagnostic Radiology. The department has state-of-the-art medical imaging equipment and provides a comprehensive range of diagnostic examinations and therapeutic interventions in the field of cardiology and angiography. With innovative technology, especially concerning cardiac imaging, non-invasive visualization of the coronary vessels, and interventional catheter-based therapy, the clinic assumes a leading role in this specialized area.

Coronary CTA Interpretation Course Erlangen/Germany

Answers for life.

SIEMENS

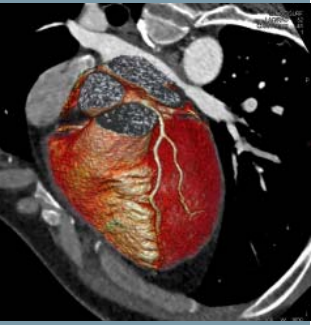
**Date details:**

March 15–16, 2012 (Course ID: CTERL0112)
September 27 - 28, 2012 (Course ID: CTERL0212)

Course hours:

Thursday: 8:00 am to 5:45 pm
Friday: 8:00 am to 4:00 pm

Meeting point on Thursday 7:45 am:

Follow the signs to the course room in the ISI (Imaging Science Institute)
It is located in the Non-Operative Center of Erlangen University

Course Director:

Prof. Dr. Dieter Ropers, FESC, FACC

Participants:

The course is most suited for cardiologists and radiologists who have basic knowledge of cardiac computed tomography and want to improve their interpretation skills and gather experience with recognizing typical and somewhat more difficult findings

Number of Participants:

Maximum 12 persons

Costs:

The course fee is €1,750.– incl. VAT including:

- Course material
- Coffee breaks
- Lunch breaks

Location:

Department of Internal Medicine II
Friedrich-Alexander University Hospital
Erlangen-Nuremberg
Ulmenweg 18, D-91054 Erlangen, Germany
Phone: +49 9131- 8 53 50 00
Fax: +49 9131- 8 53 53 17

Registration:

To register for this course please visit the Course Selector and search for the respective Course ID:

www.siemens.com/life-courses