

syngo.via: Assigning a Workflow

1. Open the Worklist and select the search icon.



2. Locate the desired patient name in the Worklist.



3. Assign it to the desired MR Workflow by right-clicking on the patient name, and choosing the appropriate workflow from the list.

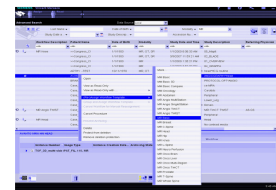

4. Once the workflow has been assigned, click the open patient button.

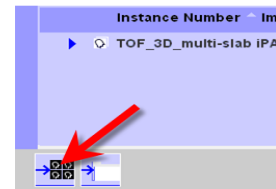

5. This will open the workflow viewer.

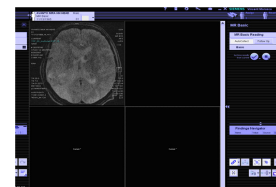

Assigning a Workflow

www.usa.siemens.com/healthcare

SIEMENS