



## MammoReport<sup>Plus</sup>

All-digital breast care  
workplace –  
plus so much more

**SIEMENS**

medical

# MammoReport<sup>Plus</sup>

## breast care workplace – plus so much more

When talking about the importance of early detection of breast cancer and its positive effect on breast cancer survival rates, it is essential to note that mammography is a crucial part of the equation. It is vital to spot even the smallest abnormality in breast tissue – at a very early stage. This is why Siemens is dedicated to innovative technology that meets the highest demands in mammography.

MammoReport<sup>Plus</sup>, our dedicated breast care workplace, is designed for high throughput and optimized workflow – ideal for screening as well as diagnostics. With revolutionary *syngo*<sup>®</sup> software, MammoReport<sup>Plus</sup> adds a simple, intuitive user interface and powerful networking capabilities to its already exceptional advantages.





## MammoReport<sup>Plus</sup> meets all special needs of mammography

- + For the highest demands in both screening and diagnostics
- + All steps of the reporting process can be tailored to your individual requirements
- + Extremely fast image loading; one case (comprising eight mammograms) can be called up in less than one second
- + Advanced hanging protocols allow easy viewing of a study with more than four mammograms
- + Special keypad customized to your individual workflow

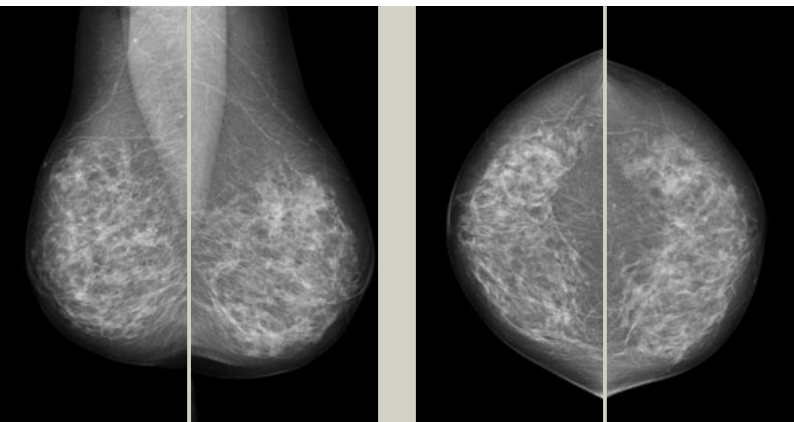

# 3D Fusion (PET/CT)

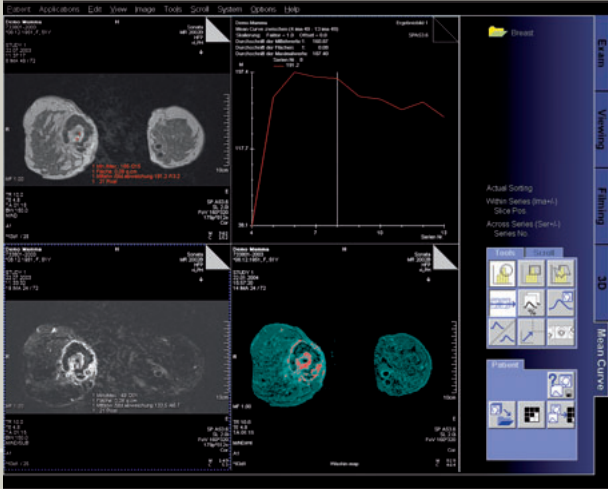
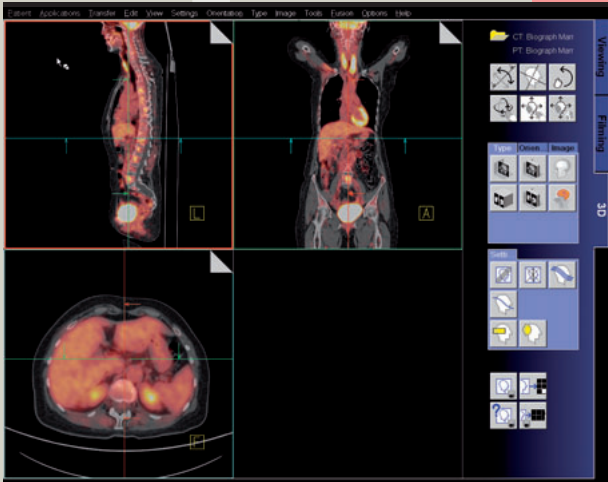

# MR Soft Tissue Evaluation

# MammoReport<sup>Plus</sup>

breast care workplace –  
plus so much more

2

## MammoReport<sup>Plus</sup> speaks *syngo* and has true multi-modality viewing capabilities

- + All the advantages of *syngo*, including reduced staff training times, improved efficiency, optimized system utilization, improved information exchange and high patient throughput
- + True multi-modality viewing capabilities to integrate images from other modalities, such as US and MR, into your clinical workflow
- + Special application packages such as 3D, 3D Fusion (PET/CT) and MR Soft Tissue Evaluation
- + Suited for mammograms from third-party mammography vendors using the DICOM (MG for presentation) standard



# MammoReport<sup>Plus</sup>

breast care workplace –  
plus so much more

3

**MammoReport<sup>Plus</sup> supports your workflow with numerous tools**

- + CAD (Computer Aided Detection) from R2 Technology, Inc. and iCAD, Inc., plus full DICOM SR (Structured Report) compatibility
- + Full spatial resolution with magnification, zoom & pan or structured roaming
- + Data management for “Second reading”, including marking of image details
- + Automatic exchange of the report status between up to three MammoReports
- + Reporting according to BiRads classification
- + Fully compliant with DICOM standard and IHE workflow

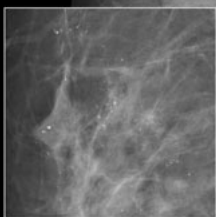

*Magnification View*

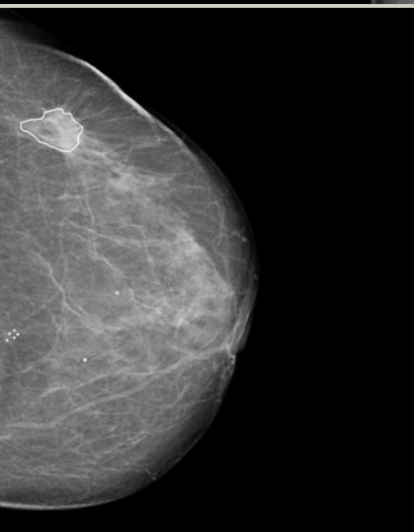

*Computer Aided  
Detection*

 **Proven Outcomes.** This is what Siemens is helping to deliver right now. Outcomes that result from truly efficient workflow. Outcomes that improve your bottom line. Outcomes that lead to a level of care that feels exceptional to the patient and the care provider. Proof positive of the value of integrating medical technology, IT, management consulting and services. In a way that only Siemens can.

On account of certain regional limitations of sales rights and service availability, we cannot guarantee that all products included in this brochure are available through the Siemens sales organization worldwide. Availability and packaging may vary by country and is subject to change without prior notice. Some/All of the features and products described herein may not be available in the United States.

The information in this document contains general technical descriptions of specifications and options as well as standard and optional features which do not always have to be present in individual cases.

Siemens reserves the right to modify the design, packaging, specifications and options described herein without prior notice. Please contact your local Siemens sales representative for the most current information.

Note: Any technical data contained in this document may vary within defined tolerances. Original images always lose a certain amount of detail when reproduced.

Please find fitting accessories:  
[www.siemens.com/medical-accessories](http://www.siemens.com/medical-accessories)

Siemens AG  
Wittelsbacherplatz 2  
D-80333 Muenchen  
Germany

### Headquarters

Siemens AG, Medical Solutions  
Henkestr. 127, D-91052 Erlangen  
Germany  
Telephone: +49 9131 84-0  
[www.siemens.com/medical](http://www.siemens.com/medical)

### Contact

Siemens AG, Medical Solutions  
Special Systems Division  
Allee am Röthelheimpark 2  
D-91052 Erlangen  
Germany  
Telephone: +49 9131 84-0

Siemens **Medical  
Solutions** that help

© 03.2005, Siemens AG  
Order No. A91100-M1600-D136-1-7600  
Printed in Germany  
CC XXXXX WS XXXXX.