

Edit Correct

1. Make sure that the patient is closed out of the exam, viewing, filming, and any other open task card.

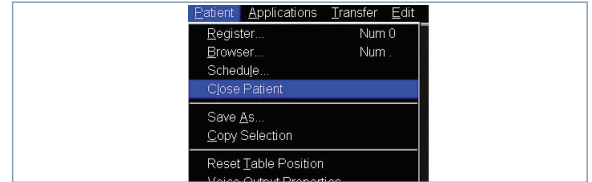

2. Ensure that the patient is not protected by right mouse clicking over the patient's name and selecting **Remove Protection**.

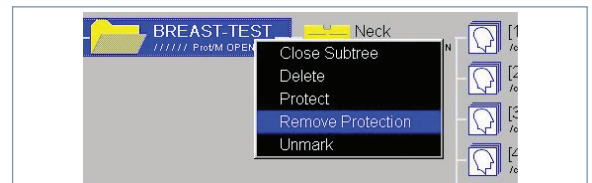

3. Select the patient folder from the local database in the patient browser.

4. Choose the **Edit** drop-down menu.

5. Select **Correct**.

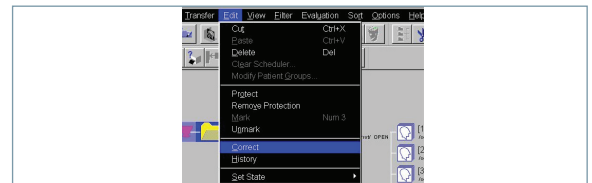

6. The edit correct screen will open and you can now change the information you need to update.

7. Select **OK** button and the information will be updated in the patient browser.

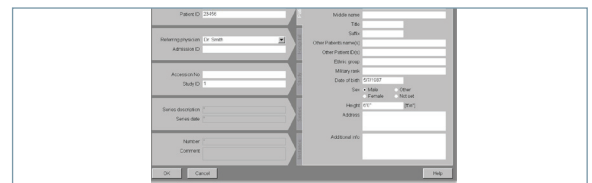

Edit Correct

www.usa.siemens.com/healthcare

SIEMENS