

syngo[®] Phoenix

1. Place the CD containing DICOM images into the ROM drive on the computer tower.
2. Select the control and escape keys on the keyboard to open the Windows Start Menu.
3. Choose **Programs**.
4. Choose **Load Images** from CD.

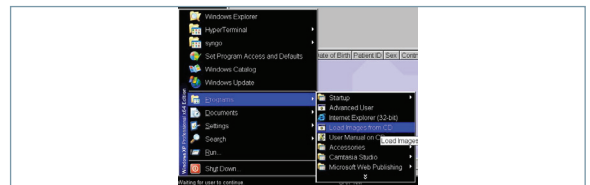

5. You will see a pop-up message. After you refresh the patient browser, the new images are ready to Phoenix.

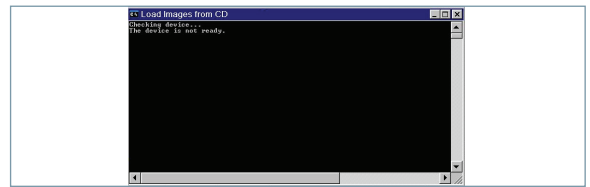

6. There are two locations in which you can drag and drop Phoenix images: the exam card or the program level of the exam explorer. The program level has the stethoscope icon.

MRI syngo Phoenix

www.usa.siemens.com/healthcare

SIEMENS